

ABELL  
SURVEYING & MAPPING

1140 SEQUOIA STREET • DELAVAN, WISCONSIN 53115  
262-728-6737

WILLOW  
LANE  
20' WIDE

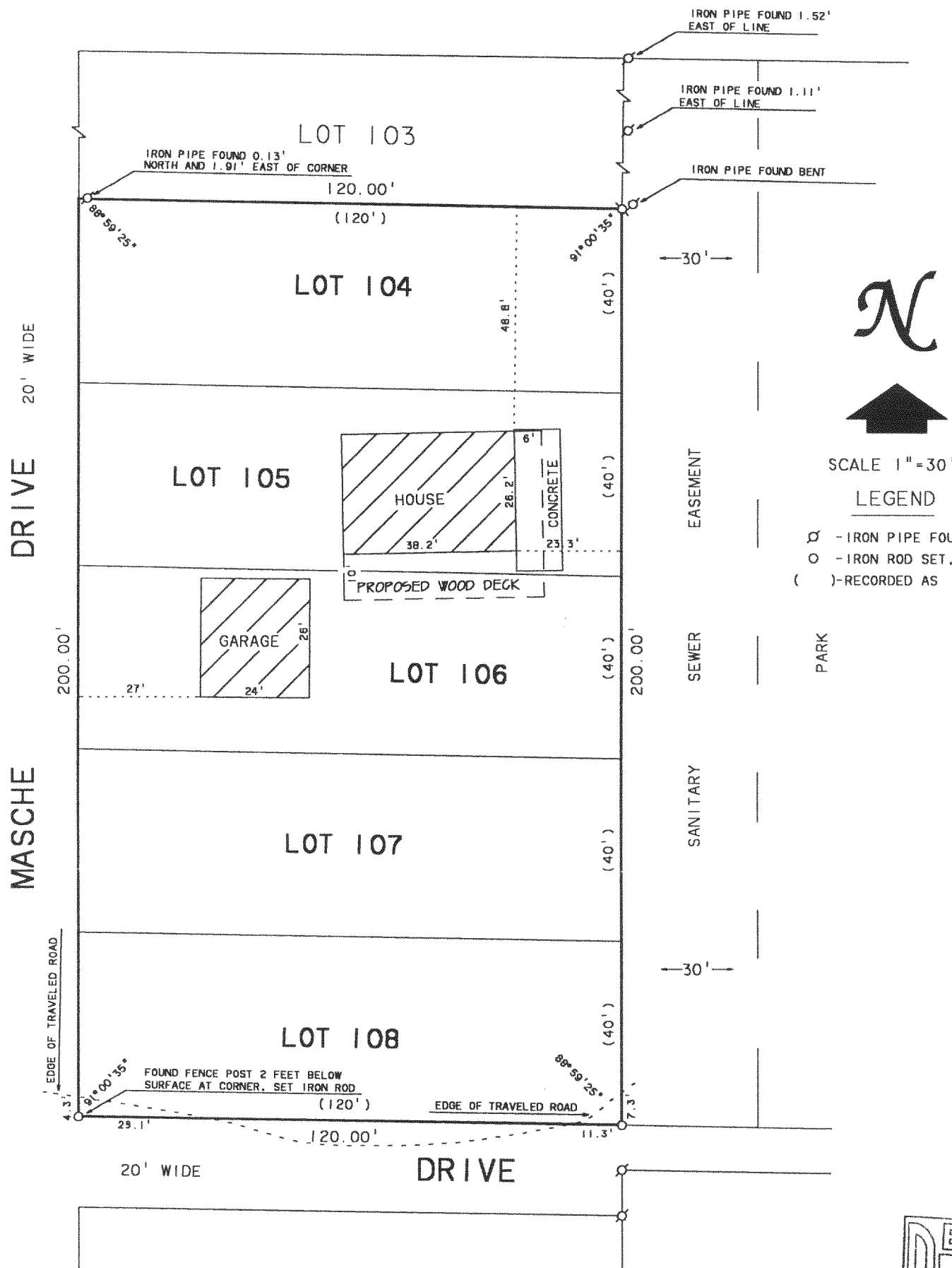

SCALE 1"=30'

LEGEND

- Ø - IRON PIPE FOUND
- - IRON ROD SET, found 9/19/00
- ( ) - RECORDED AS

PLAT OF SURVEY OF

LOTS 104-108, OF KRUMHAAR'S 2ND ADDITION TO RAVENSWOOD  
SUBDIVISION, T2N, R16E, WALWORTH COUNTY, WISCONSIN.

ORDERED BY: JOHN SHAFER  
819 W. MORSE AVE.  
CHICAGO, IL 60626

REVISED DATE: SEPTEMBER 19, 2000  
REVISED TO SHOW PROPOSED WOOD DECK.

ORDERED BY: CATHLEEN ROONEY  
151 N. MICHIGAN AVENUE  
APT. 3304  
CHICAGO, IL 60601

I, DAVID F. ABELL, DO HEREBY CERTIFY THAT I HAVE SURVEYED THE PROPERTY HEREON  
DESCRIBED ACCORDING TO THE OFFICIAL RECORDS AND THAT THE PLAT HEREON IS A  
CORRECT REPRESENTATION OF THE PROPERTY LINES TO THE BEST OF MY KNOWLEDGE AND  
BELIEF.

*David F. Abell*  
DAVID F. ABELL  
WISCONSIN REGISTERED LAND SURVEYOR, S-1596

January 2, 1991

DATE: JOB NUMBER - 90179A  
NOTE: THIS IS NOT A CERTIFIED COPY UNLESS SEALED.

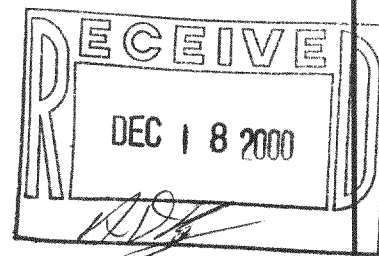

FR42-4

216-2958